



Cherbourg-en Cotentin - La Trinité-sur-Mer

# **Amendment No.4 to the Sailing Instructions**

**Amendment of APPENDIX 1 COURSES**

# Cancel and replaces the DRHEAM-CUP 1000 course by:

***(Large Monohulls, Class40) (620Nm)***

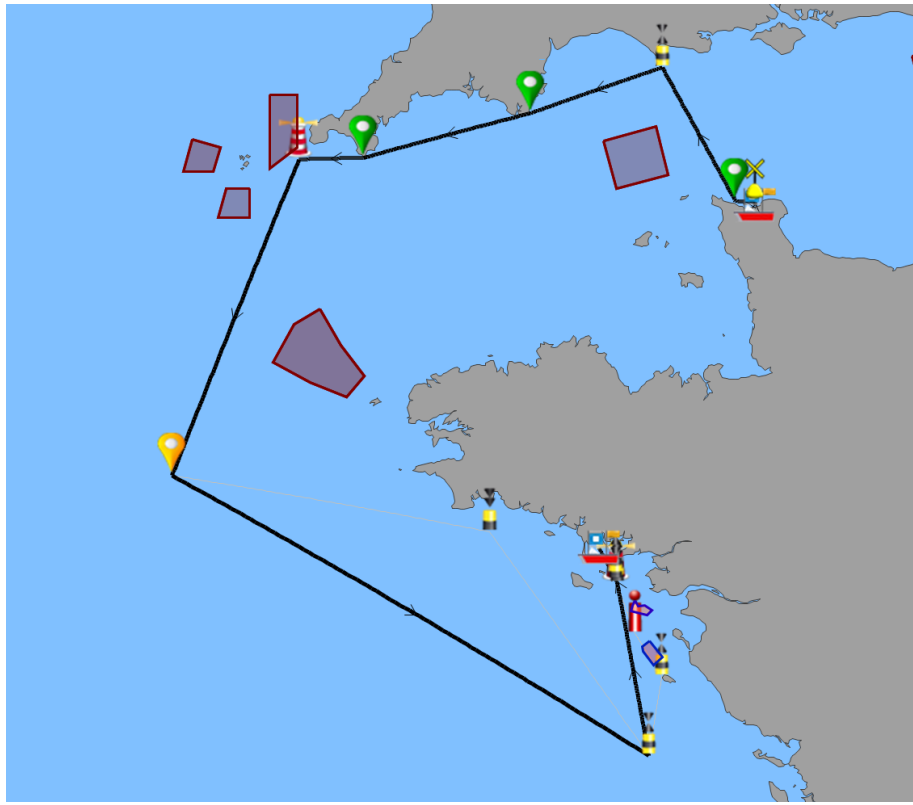

Order	Waypoint		Side	Position
1	start	Approx		49°40,000 N 001°32,199 W
2	COFFRE DU BECQUET	Round	Port	49°41,190 N 001°32,052 W
3	Urville	Round	Starboard	49°41,592 N 001°43,294 W
4	W SHAMBLES	Round	Port	50°29,776 N 002°24,413 W
5	START POINT'	Leave	Starboard	
6	LIZARD POINT	Leave	Starboard	
7	WOLF ROCK'	Round	Port	49°56,695 N 005°48,578 W
8	DRHEAM CUP	Round	Port	48°00,000 N 007°00,000 W
9	JUMENT DE GLÉNAN	Leave	Port	47°38,783 N 004°01,398 W
10	ROCHEBONNE NO	Round	Port	46°12,850 N 002°32,000 W
11	ILE d' YEU	Leave	Starboard	
12	S-N1	Leave	Starboard	47°00,074 N 002°39,807 W
13	GRANDS CARDINAUX'	Leave	Port	47°19,274 N 002°50,095 W
14	COHFOURNIK Hoëdic	Leave	Port	47°19,490 N 002°49,694 W
15	ER GURANNIC'H Hoëdic	Leave	Port	47°20,508 N 002°50,438 W
16	Finish in La Trinité	Leave	Port	47°32,500 N 002°59,800 W

**Cancels and replaces the DRHEAM-CUP 600 course by**  
**(IRC crewed, IRC double-handed, Multi 2000, SunFast 300D, Classic Yachts)**  
**(490Nm)**

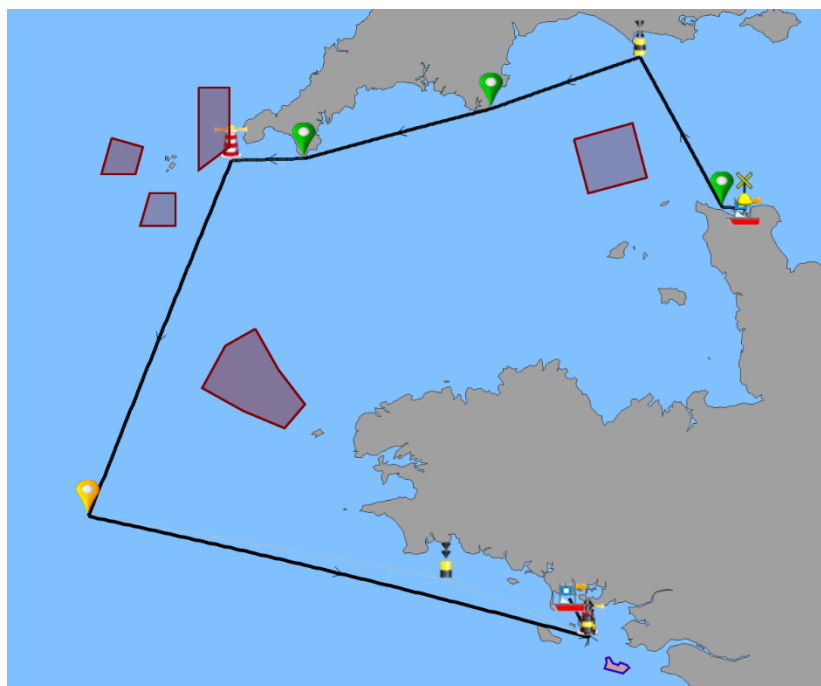

Order	Waypoint		Side	Position
1	start	approx		49°40,000 N 001°32,199 W
2	COFFRE DU BECQUET	Round	Port	49°41,190 N 001°32,052 W
3	Urville	Round	Starboard	49°41,592 N 001°43,294 W
4	W SHAMBLES	Round	Starboard	50°29,776 N 002°24,413 W
5	START POINT'	Leave	Starboard	
6	Lizard point	Leave	Starboard	
7	WOLF ROCK'	Round	Port	49°56,695 N 005°48,578 W
8	DRHEAM CUP	Round	Port	48°00,000 N 007°00,000 W
9	JUMENT DE GLÉNAN	Leave	Port	47°38,783 N 004°01,398 W
10	GRANDS CARDINAUX'	Round	Port	47°19,274 N 002°50,095 W
11	COHFOURNIK Hoëdic	Leave	Port	47°19,490 N 002°49,694 W
12	ER GURANNIC'H Hoëdic	Leave	Port	47°20,508 N 002°50,438 W
13	Finish in La Trinité	Leave	Port	47°32.500 N 002°59.800 W

On 14 July 2024 at 18:30

The Race Manager Hervé GAUTIER